

2017 Sidney Sparkles Santa Parade Map and Important Information

Please provide the following information to all of your participants who will be looking for their parade line up location on parade day. Our volunteers will be wearing fluorescent vests to provide assistance.

Parade Marshaling: 3:45 p.m. to 4:45 p.m.

All entries needing direction to their marshaling location should check-in on 7th Street and James White. Watch for our volunteers in fluorescent vests to provide you assistance to get to your marshaling location. You will not be able to proceed beyond 7th Street down Beacon Avenue. All entries on Resthaven will point south towards Beacon Avenue, and all entries not on Resthaven will point towards Resthaven.

- Entries #1 to #10- will marshal on Resthaven between Beacon and James White (Area #1)
- #11 to #31- will marshal on west side of Resthaven between James White and Brethour (Area #2)
- #32 to #38- will marshal on west side of Resthaven between Brethour and Henry (Area #3)
- #39 to #49- will marshal on east side of Resthaven between James White and Brethour (Area #4)

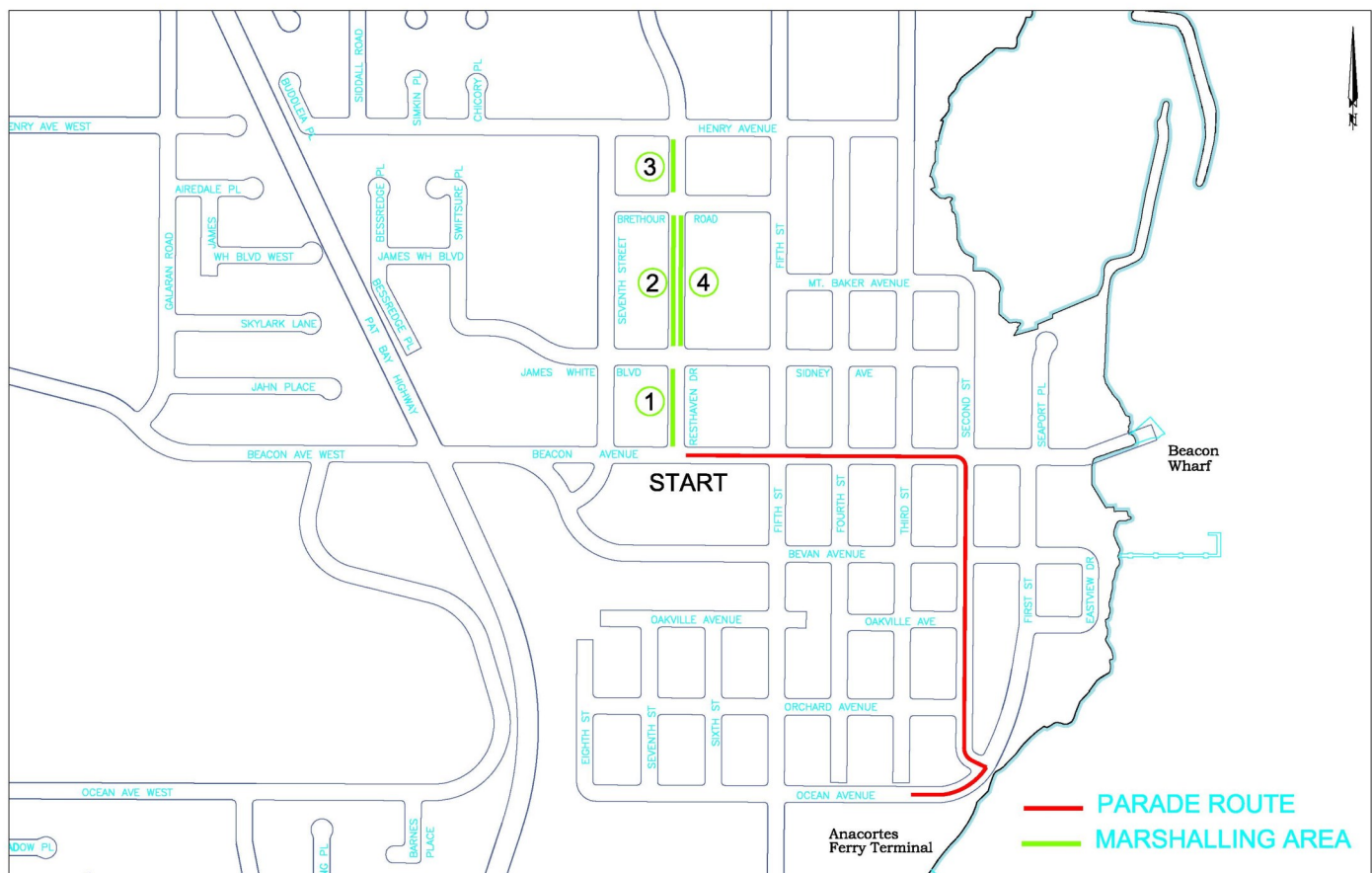

Parade Start Time: 5:00 p.m. sharp

The parade starts at Resthaven and Beacon Avenue and proceeds along Beacon and down 2nd Street to Ocean Avenue. PLEASE NOTE. Parade entries cannot disperse until you have turned the corner off of 2nd Street and have proceeded along Ocean Avenue for a block. Dispersal on 2nd Street will not be permitted as there are still spectators all down 2nd Street and as well, dispersing before the designated area impedes the progress of the parade. This will be strictly enforced.